

JANE CHIRWA | BIOGRAPHY

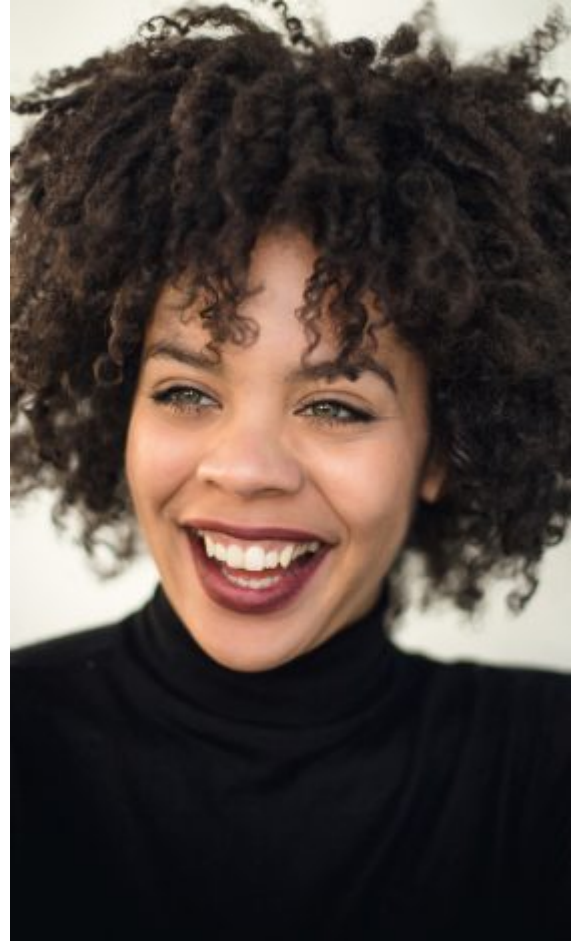

Jane Chirwa | CV

FEATURE | TELEVISION

2018-2015 | **Die jungen Ärzte** | TV series | Director: diverse | Saxonia Media | ARD | ensemble lead
2017 | **Lost and Found** | feature film | Director: Nicole von Kilsdonk | Chromosome Film
2017 | **Fluchtpunkt** | TV series | Director: Lukas Nathrath | Hamburg Media School
2017 | **Bullyparade - Der Film** | feature film | Director: Michael "Bully" Herbig | herbX Film
2016 | **Zwischen Gestern und Morgen** | short | Director: Marcus Goldhahn | SCHACHMATT Filmproduktion
2016 | **Schubert in Love** | feature film | Director: Lars Büchel | Senator Film Produktion
2015 | **Vor der Morgenröte** | feature film | Director: Maria Schrader
2015 | **Solness** | short | Director: Michael Klette
2015 | **Vitches** | short | Director: Maria Neheimer | lead
2015 | **Niqueta Rasse** | short | Director: Ruben Meier
2014 | **TwelveTheses (aka Cruor)** | feature film | Director: Stefan Asang
2014 | **Stummes Rauschen** | short | Director: Alexander Dohmen | lead
2014 | **Küstenwache - "Hit und weg"** | TV series | Director: Raoul W. Heimrich | ZDF
2013 | **Roughtown** | short | Director: Gabriele Heberling

STAGE

2015 | **Othello** | theatre | Director: Marcel Krohn | Clingenburg Festspiele
2014 | **coloredwoman in a whiteworld** | theatre | Director: Annabel Gueredrat | Ballhaus Naunynstraße
2014-2013 | **Die Blues Brothers** | theatre | Director: Holger Seitz | Landesbühne Niedersachsen Nord
2013 | **Die Glaubensmaschine** | theatre | Director: Eva Lange | Landesbühne Niedersachsen Nord
2013-2012 | **Achtung Deutsch** | theatre | Director: Birgit Lenz | Vorpommersche Landesbühne Anklam
2013-2012 | **Die Physiker** | theatre | Director: Wolfram Scheller | Vorpommersche Landesbühne Anklam
2012 | **Der Eingebildete Kranke** | theatre | Director: Rosmarie Vogtenhuber | Vorpommersche Landesbühne Anklam
2010 | **Ein Sommernachtstraum** | theatre | Director: Wolfgang Bordel | Vorpommersche Landesbühne Anklam

AWARDS

won audience award for the role Desdemona in "Othello", Clingenburg Festspiele

Jane Chirwa

PERSONAL DATA

Languages: German (mother tongue), English (fluent)

Place of Birth: Mannheim

Residence: Berlin

Year of Birth: 1990

Height: 1.76m (5' 9.3")

Hair: brown

Eyes: green

Training: Susan Batson Studio New York (2016), Tankstelle Berlin (2015/16), Theaterakademie Vorpommern (2009-2013)

Pitch of the voice: alto

Dance: jazz, ballet, latin

Sports: basketball

Driving licence: car (B)

experiences: model, moderation, dancing und theater project with kids